

Application Deadline for Cohort VI: April 9th, 2021

Helpful tips for completing the Oswego County P-TECH Student Application

Use this form to apply Online for consideration in Oswego County P-TECH (Pathways in Technology Early College High School.) Oswego County PTECH presents a life-changing opportunity for students of Oswego County to develop employability skills needed in the region by aligning high school educational experience directly to local career prospects in advanced manufacturing. Successful graduates will earn a Regent's Diploma and and an Associate Degree (A.A.S.) in either Electrical Technology or Mechanical Technology from Onondaga Community College at no cost to the student.

* Required

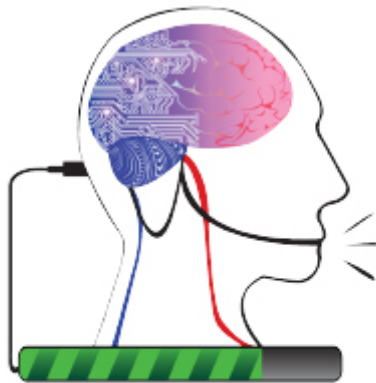

**Oswego County
P-TECH**

Prior to submitting your online application, please read these questions and develop your answers. It may be helpful for you to type your answers and then copy and paste into the online application.

Note: The online application cannot be saved. Below are the questions that are in the application. Take your time to determine your answers prior to completing the application. Once you've answered the questions and submitted the answers you will receive a confirmation by e-mail, please keep the link so you can go back to your application and make changes if necessary.

If you still have questions regarding this application please call 315-963-4248 or e-mail ptech@citiboces.org

Student Information

1. First name *

.....

2. Last name *

3. Home School District *

Mark only one oval.

- Altmar-Parish-Williamstown
- Central Square
- Fulton City
- Hannibal
- Mexico
- Oswego City
- Phoenix
- Pulaski
- Sandy Creek

4. Home phone number *

5. Cell phone number

.....

6. Email address *

.....

7. Street address *

8. City, State, Zip *

9. Sex *

Mark only one oval.

- Male
- Female
- Other or Choose not to answer

10. Date of birth *

.....
Example: December 15, 2012

11. Current grade *

Mark only one oval.

- 8th Grade
- Any other grade

12. Do you have internet access at home? *

Mark only one oval.

- Yes
 No

13. Will you be the first person in your family to get a college degree? *

Mark only one oval.

- Yes
 No

14. Do you currently have any support services? Check for those you have. *

Check all that apply.

- IEP
 504
 AIS
 None
 Other:

Skip to question 15.

Parent Information & Recommendation

Please give your Parent or Guardian name and contact information below. We require your parent to fill out a questionnaire/recommendation. Please have your parent go to the following link to fill out their recommendation online. You can also find these forms embedded on our website.

Online Parent Recommendation Form Link

<https://forms.gle/GMYiRXpyWf1riZwm6>

Parent or Guardian #1

15. First name *

.....

16. Last name *

.....

17. Email address *

18. Street address - only if different from student

.....

19. City, state, & zip - only if different from student

.....

20. Home phone number *

.....

21. Cell phone number

.....

22. Work phone number

.....

23. Custodial Parent? *

Mark only one oval.

- Yes
- No
- Not Applicable

Parent or Guardian #2

24. First name

25. Last name

26. Email address

.....

27. Street address - only if different from student

.....

28. City, state, & zip - only if different from student

29. Home phone number

30. Cell phone number

.....

31. **Work phone number**

.....

32. **Custodial Parent?**

Mark only one oval.

Yes

No

Not Applicable

Teacher Recommendations

Two teacher recommendations are required to complete your application. Please give the teachers contact information below. Please give the following link to the teachers to fill out their recommendation online. You can also find these forms embedded on our website.

Online Teacher Recommendation Form Link

<https://forms.gle/dTGPEuLcdtLRaLfP6>

Teacher #1

33. **First Name ***

34. **Last Name ***

35. **Email Address ***

.....

Teacher #2

36. **First Name ***

.....

37. **Last Name ***

.....

38. **Email Address ***

.....

Guidance Counselor Recommendation

We require a recommendation form from your current guidance counselor. Please give your guidance counselor's contact information below. Give the following link to your guidance counselor to fill out their recommendation online. You can also find these forms embedded on our website.

Online Guidance Counselor Recommendation Form Link

<https://forms.gle/hpt2unaS72xEfVvdA>

39. Referring guidance counselor First Name *

.....

40. Referring guidance counselor Last Name *

.....

41. Guidance counselor phone number *

.....

42. Guidance counselor e-mail *

.....

Permission to attend and obtain school records.

I have discussed this opportunity with my child and my child's guidance counselor. Upon acceptance, I grant permission for my child to enroll in the Oswego Regional Early College High School P-TECH Program. I also grant permission for the school district to forward copies of all my child's records/medical records/IEP's/504's as part of the admission process.

43. I grant permission for Oswego County P-TECH to obtain my/ my child's records from his/her home district. *

Check all that apply.

- Student's acknowledgement
- Parent/guardian acknowledgement

Student Questionnaire

The following questions will give you a chance to tell the Admissions Committee about yourself. Keep all answers to 300 words or less. Prepare your answers then go to the following link to submit your student questionnaire.

Your application will not be complete until you've submitted all parts.

- 1 - This completed online application
- 2 - Two teacher recommendations
- 3 - Your current guidance counselor recommendation
- 4 - A parent or guardian recommendation
- 5 - The completed Student Questionnaire

Online Student Questionnaire Form Link

<https://forms.gle/EBUd1TMEeRQeQiWD6>

44. **What interests you about studying and working in the areas of Electrical and Mechanical Technologies? ***

Mark only one oval.

- I understand
- I need clarification on what you're looking for. Please contact me with more information

45. **What are your long-term educational and career goals? ***

Mark only one oval.

- I understand
- I need clarification on what you're looking for. Please contact me with more information

46. **What skills do you possess that will assist you in being successful in the P-TECH Program? ***

Mark only one oval.

- I understand
- I need clarification on what you're looking for. Please contact me with more information

47. **Why do you want to be in the P-TECH Program, and how will this program help you meet your educational and career goals? ***

Mark only one oval.

- I understand
- I need clarification on what you're looking for. Please contact me with more information

48. **What are your hobbies and interests outside of school? (sports, recreation, or hobbies) ***

Mark only one oval.

- I understand
- I need clarification on what you're looking for. Please contact me with more information

49. **Do you have any personal/family responsibilities we should know about? ***

Mark only one oval.

- I understand
- I need clarification on what you're looking for. Please contact me with more information

Powered by

 Google Forms